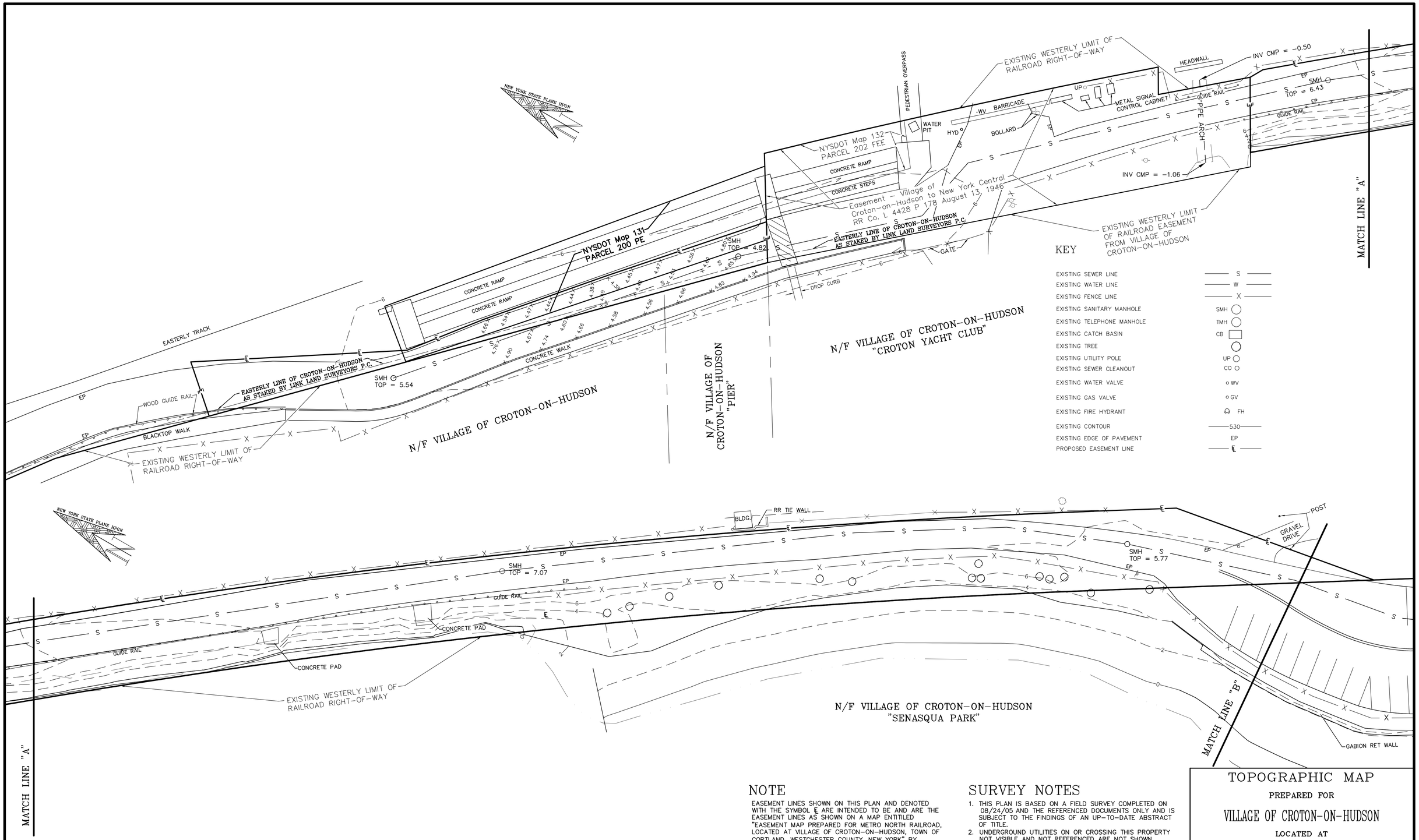

NOTE

EASEMENT LINES SHOWN ON THIS PLAN AND DENOTED WITH THE SYMBOL ℄ ARE INTENDED TO BE AND ARE THE EASEMENT LINES AS SHOWN ON A MAP ENTITILED "EASEMENT MAP PREPARED FOR METRO NORTH RAILROAD, LOCATED AT VILLAGE OF CROTON-ON-HUDSON, TOWN OF CORTLAND, WESTCHESTER COUNTY, NEW YORK" BY JOHN A. LOCH N.Y.S.P.L.S.

SURVEY NOTES

1. THIS PLAN IS BASED ON A FIELD SURVEY COMPLETED ON 08/24/05 AND THE REFERENCED DOCUMENTS ONLY AND IS SUBJECT TO THE FINDINGS OF AN UP-TO-DATE ABSTRACT OF TITLE.
2. UNDERGROUND UTILITIES ON OR CROSSING THIS PROPERTY NOT VISIBLE AND NOT REFERENCED ARE NOT SHOWN.
3. COVENANTS, EASEMENTS, GRANTS & RIGHTS OF WAY NOT VISIBLE AND NOT REFERENCED ARE NOT SHOWN.
4. ONLY COPIES FROM THE ORIGINAL OF THIS PLAN MARKED WITH AN ORIGINAL OF THE PROFESSIONAL LAND SURVEYOR'S EMBOSSED SEAL SHALL BE CONSIDERED TO BE TRUE VALID COPIES.
5. UNAUTHORIZED ALTERATION OR ADDITION TO THIS PLAN IS A VIOLATION OF SECTION 7209, SUBDIVISION 2, OF THE NEW YORK STATE EDUCATION LAW.

0' 5' 10' 20' 40' GRAPHIC SCALE 80'
0 1" 2" ORIGINAL DRAWING SIZE 4"

TOPOGRAPHIC MAP

PREPARED FOR

VILLAGE OF CROTON-ON-HUDSON

LOCATED AT

VILLAGE OF CROTON-ON-HUDSON TOWN OF CORTLANDT, WESTCHESTER COUNTY, NEW YORK

LOCH
Surveyors & Engineers, P.C.
433 Viola Rd. Spring Valley, N.Y. 10977

John A. Loch N.Y.P.L.S. 49985

Scale 1" = 20'
Date February 1, 2006
File No. 2773
Drawing No. 2773 SITE05
Sheet 1 of 2

Copyright © 2005 by Loch, Surveyors & Engineers, P.C.