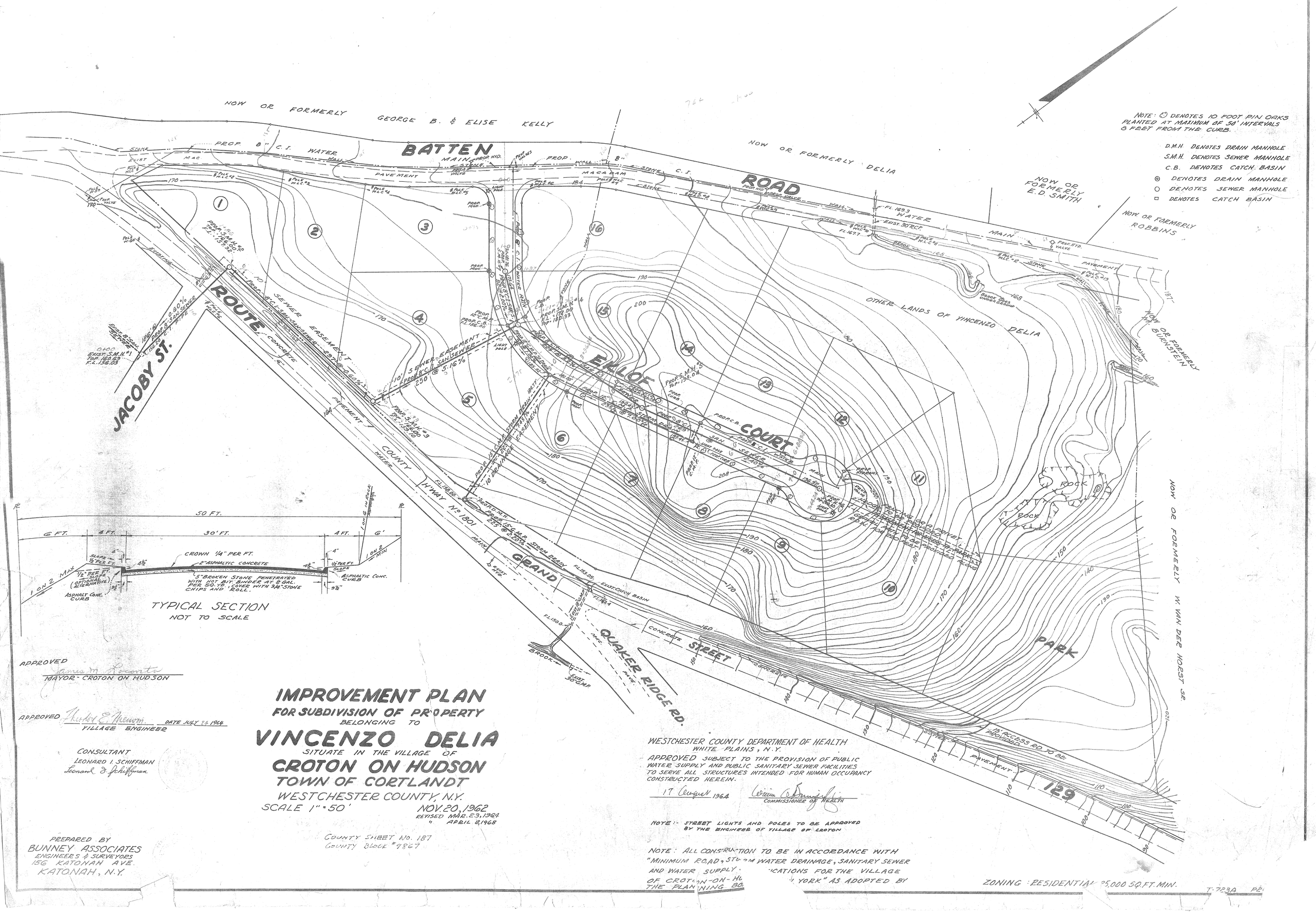

NOTE: ⊙ DENOTES 10 FOOT PIN OAKS PLANTED AT MAXIMUM OF 50' INTERVALS 8 FEET FROM THE CURB.

D.M.H. DENOTES DRAIN MANHOLE
S.M.H. DENOTES SEWER MANHOLE
C.B. DENOTES CATCH BASIN
◉ DENOTES DRAIN MANHOLE
○ DENOTES SEWER MANHOLE
□ DENOTES CATCH BASIN

APPROVED
James M. Loconto
MAYOR - CROTON ON HUDSON

APPROVED Theodore E. Meeuwn DATE JULY 24 1964
VILLAGE ENGINEER

CONSULTANT
LEONARD I. SCHIFFMAN
Leonard I. Schiffman

IMPROVEMENT PLAN
FOR SUBDIVISION OF PROPERTY
BELONGING TO
VINCENZO DELIA
SITUATE IN THE VILLAGE OF
CROTON ON HUDSON
TOWN OF CORTLANDT
WESTCHESTER COUNTY, N.Y.

SCALE 1" = 50'

NOV. 20, 1962
REVISED MAR. 23, 1964
" APRIL 8, 1968

COUNTY SHEET No. 187
COUNTY BLOCK #9867

PREPARED BY
BUNNEY ASSOCIATES
ENGINEERS & SURVEYORS
156 KATONAH AVE.
KATONAH, N.Y.

WESTCHESTER COUNTY DEPARTMENT OF HEALTH
WHITE PLAINS, N.Y.

APPROVED SUBJECT TO THE PROVISION OF PUBLIC WATER SUPPLY AND PUBLIC SANITARY SEWER FACILITIES TO SERVE ALL STRUCTURES INTENDED FOR HUMAN OCCUPANCY CONSTRUCTED HEREIN.

17 August 1964 Wilson A. Dunnigan
COMMISSIONER OF HEALTH

NOTE:- STREET LIGHTS AND POLES TO BE APPROVED BY THE ENGINEER OF VILLAGE OF CROTON

NOTE: ALL CONSTRUCTION TO BE IN ACCORDANCE WITH "MINIMUM ROAD, STORM WATER DRAINAGE, SANITARY SEWER AND WATER SUPPLY [illegible]ICATIONS FOR THE VILLAGE OF CROTON-ON-HU[illegible] YORK" AS ADOPTED BY THE PLANNING BO[illegible]

ZONING: RESIDENTIAL 25,000 SQ. FT. MIN.

T-723A P2